

SECTION B-B

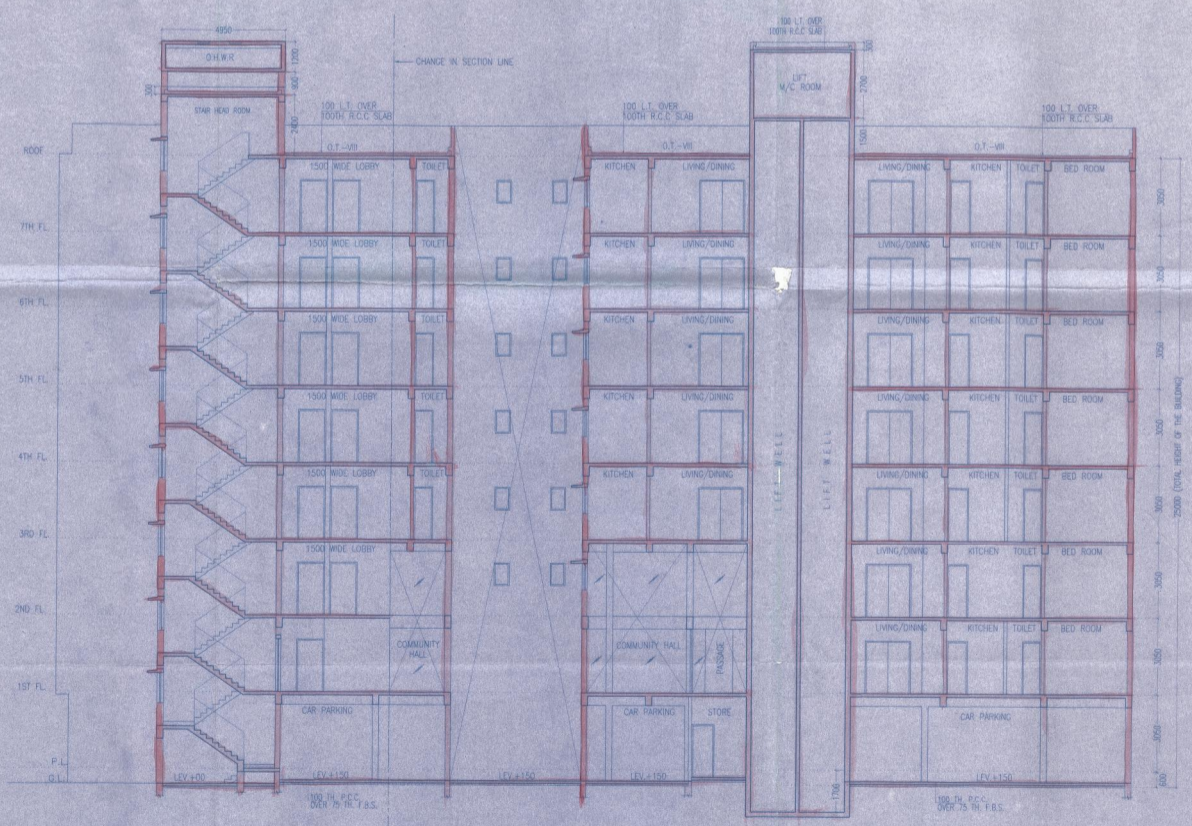

SECTION C-C
BLOCK-2

SCHEDULE OF DOORS & WINDOWS									
TYPE	NO.	UNIT	SIZE	TYPE	NO.	UNIT	SIZE	TYPE	NO.
D1	1	100	1000X2100	W1	275	2100	1800X1800		
D2	1	100	900X2100	W2	275	2100	1800X1800		
D3	1	100	825X2100	W3	275	2100	1800X1800		
D4	1	100	750X2100	W4	275	2100	1800X1800		
DW1	1	100	1820X1000	W5	1000	1000	1000X1000		
DW2	1	100	1600X1000	W6	1000	1000	1000X1000		
DW3	1	100	1500X1000	W7	800	1000	1800X2100		
DW4	1	100	1450X1000	W8	800	1000	1700X2100		
					1250	2100	800X800		

- GENERAL NOTES**
1. ALL DIMENSIONS ARE IN MM.
 2. ALL EXTERNAL WALLS 200TH & 200TH & INTERNAL WALLS 125 & 75 THK UNLESS OTHERWISE MENTIONED.
 3. ALL MASONRY WORKS ARE BOUNDARY BY CEMENT MORTAR (1:1:4) & (1:4:8).
 4. EXTERNAL PLASTER IS 25TH & INTERNAL PLASTER IS 12MM THICK WITH 1% INCLINATION.
 5. ALL FLOOR GRADE IS M200 (1:1.5:3).

PS VINAYAK VENTURES
Rajiv Gupta
 ARCHITECT
 100/11, P.O. OVER 75 TH F.B.S.
 SONARPUR, DIST. 24 PARGANAS (SOUTH), WEST BENGAL.

SIGNATURE OF OWNER

CERTIFICATE OF STRUCTURAL ENGINEER

CERTIFIED THAT THE STRUCTURAL DESIGN & DRAWINGS OF BOTH FOUNDATION & SUPER STRUCTURE OF THE BUILDING HAS BEEN MADE BY ME CONSIDERING ALL APPLICABLE LOADS INCLUDING THE SEISMIC LOAD AS PER THE NATIONAL BUILDING CODE OF INDIA & CERTIFIED THAT IT IS SAFE & STABLE IN ALL RESPECTS.

SUBIR C. SANYAL
 E.S.E. NO. 007
 22, P.O. OVER 75 TH F.B.S.
 SONARPUR, DIST. 24 PARGANAS (SOUTH), WEST BENGAL.

SIGNATURE OF STRUCTURAL ENGINEER

CERTIFICATE OF ARCHITECT

THE E.B.S. HAS CERTIFIED ON THE PLAN SHEET WITH FULL RESPONSIBILITY THAT THE BUILDING PLAN HAS BEEN DRAWN UP AS PER PROVISIONS OF WEST BENGAL MUNICIPAL BUILDING RULES 2007, AS AMENDED FROM TIME TO TIME AND THAT THE SITE CONDITION INCLUDING THE WIDTH OF THE BUILDING ROAD CORRESPOND WITH THE PLAN AND IT IS A BUILDABLE SITE AND NOT A SAND OR A FILLED UP TANK.

Rajiv Gupta
 RAJIV GUPTA (E.B.A.)
 RAJIV GUPTA & ASSOCIATES
 NO. 5511, P.O. SONARPUR

SIGNATURE OF ARCHITECT

TITLE (BLOCK - 1,2,3)

SECTION AT B-B & SECTION AT C-C

PROJECT
 PROPOSED G - VII (25,000 MT. HT.) STORED RESIDENTIAL BUILDING AT HOLDING NO. 493 GORAGACHA, MOUZA GARAGACHA, II NO. 45, R.S. I.E. DIAG. NO. 1, 2, 3, 4, 5, 7 & 8, UNDER R.S. KHATIAN, NO. 159, 18, 84, 12, 124, 2, I.R. KHATIAN NO. 42, 45, 55, 55A, 396, 433, 397, 447, 430, 423, 540, 434, 422, 539, 543, 545, 544, 431, 432, 431, 541, 542, 548, 546, 547, 538, 540, P.S. SONARPUR, DIST. 24 PARGANAS (SOUTH), WARD NO. 1 UNDER RAJPUR SONARPUR MUNICIPALITY.

DATE	JOB NO.	DEALT	CHECKED	SHEET NO.
23.08.16	AR08376/2015	SOMA	ANMESH	7 OF 7

SCALE 1:100
ARCHITECT
 RAJ AGRAWAL & ASSOCIATES
 80, BORO STREET, KOLKATA-16

SCALE 1:100
 Sanyalam Associates
 Consultant Pvt. Ltd.
 REGISTERED PLANNER & STRUCTURAL ENGINEER
 KARNATAK P.W.E. REG. NO. 16107

CHECKED & OK
Rajiv Gupta
 S.E.

APPROVAL OF S.A.
 FOR OFFICE USE ONLY

APPROVED
 Plan No. 78/08/01/46 Date: 29/06/2016
 Valid Up to: 29/06/2019
 Partha Gupta
 Municipal Engineer
 Dr. Partho Das
 Chairman
 RAJPUR SONARPUR MUNICIPALITY